Forward-Looking Statements/Regulation G

FORWARD-LOOKING STATEMENTS: This presentation contains a number of forward-looking statements within the meaning of the Private Securities Litigation Reform Act of 1995. The use of words such as "anticipates," "expects," "intends," "plans," "confident that" and "believes," among others, generally identify forward-looking statements. These forward-looking statements are based on currently available operating, financial, economic and other information, and are subject to a number of significant risks and uncertainties. A variety of factors, many of which are beyond our control, could cause actual future results to differ materially from those projected in the forward-looking statements. Specific factors that might cause such a difference include, but are not limited to: (i) Mattel's ability to design, develop, produce, manufacture, source and ship products on a timely and cost-effective basis, as well as interest in and purchase of those products by retail customers and consumers in quantities and at prices that will be sufficient to profitably recover Mattel's costs; (ii) downturns in economic conditions affecting Mattel's markets which can negatively impact retail customers and consumers, and which can result in lower employment levels, lower consumer disposable income and spending, including lower spending on purchases of Mattel's products; (iii) other factors which can lower discretionary consumer spending, such as higher costs for fuel and food, drops in the value of homes or other consumer assets, and high levels of consumer debt; (iv) potential difficulties or delays Mattel may experience in implementing cost savings and efficiency enhancing initiatives; (v) other economic and public health conditions or regulatory changes in the markets in which Mattel and its customers and suppliers operate, which could create delays or increase Mattel's costs, such as higher commodity prices, labor costs or transportation costs, or outbreaks of disease; (vi) currency fluctuations, including movements in foreign exchange rates, which can lower Mattel's net revenues and earnings, and significantly impact Mattel's costs; (vii) the concentration of Mattel's customers, potentially increasing the negative impact to Mattel of difficulties experienced by any of Mattel's customers, including the bankruptcy of Toys "R" Us, Inc., or changes in their purchasing or selling patterns; (viii) the future willingness of licensors of entertainment properties for which Mattel currently has licenses or would seek to have licenses in the future to license those products to Mattel; (ix) the inventory policies of Mattel's retail customers, including retailers' potential decisions to lower their inventories, even if it results in lost sales, as well as the concentration of Mattel's revenues in the second half of the year, which coupled with reliance by retailers on quick response inventory management techniques increases the risk of underproduction of popular items, overproduction of less popular items and failure to achieve compressed shipping schedules; (x) the increased costs of developing more sophisticated digital and smart technology products, and the corresponding supply chain and design challenges associated with such products; (xi) work disruptions, which may impact Mattel's ability to manufacture or deliver product in a timely and cost-effective manner; (xii) the bankruptcy of Toys "R" Us, Inc. or other of Mattel's significant retailers, or the general lack of success of one of Mattel's significant retailers which could negatively impact Mattel's revenues or bad debt exposure; (xiii) the impact of competition on revenues, margins and other aspects of Mattel's business, including the ability to offer products which consumers choose to buy instead of competitor's products, the ability to secure, maintain and renew popular licenses and the ability to attract and retain talented employees; (xiv) the risk of product recalls or product liability suits and costs associated with product safety regulations; (xv) changes in laws or regulations in the United States and/or in other major markets in which Mattel operates, including, without limitation, with respect to taxes, tariffs or product safety, which may increase Mattel's product costs and other costs of doing business, and reduce Mattel's earnings, (xvi) failure to realize the planned benefits from any investments or acquisitions made by Mattel, (xvii) the impact of other market conditions, third party actions or approvals and competition which could reduce demand for Mattel's products or delay or increase the cost of implementation of Mattel's programs or alter Mattel's actions and reduce actual results; (xviii) changes in financing markets or the inability of Mattel to obtain financing on attractive terms (xix) the impact of litigation or arbitration decisions or settlement actions; and (xx) other risks and uncertainties as may be described in Mattel's periodic filings with the Securities and Exchange Commission, including the "Risk Factors" section of Mattel's Annual Report on Form 10-K for the fiscal year ended December 31, 2016, and Mattel's Quarterly Reports on Form 10-Q for fiscal year 2017, as well as in Mattel's other public statements. Mattel does not update forward-looking statements and expressly disclaims any obligation to do so.

REGULATION G: To supplement the financial results presented in accordance with generally accepted accounting principles in the United States ("GAAP"), Mattel presents certain non-GAAP financial measures within the meaning of Regulation G promulgated by the Securities and Exchange Commission. The non-GAAP financial measures used herein include: gross sales, adjusted net sales, adjusted gross profit, adjusted gross margin, adjusted other selling and administrative expenses, adjusted operating income (loss), adjusted earnings (loss) per share, earnings before interest expense, taxes, depreciation and amortization ("EBITDA"), adjusted EBITDA, and constant currency. Mattel uses these metrics to analyze its continuing operations and to monitor, assess and identify meaningful trends in its operating and financial performance, and each is discussed in detail on the following page. These measures are not, and should not be viewed as, substitutes for GAAP financial measures. Information required by Regulation G regarding non-GAAP financial measures, including reconciliations of the non-GAAP financial measures to the most directly comparable GAAP financial measures, are included in Mattel's February 1, 2018 earnings release (as exhibits) and earnings slide presentation (as an appendix), which will be available at the time of this presentation in the "Investors" section of our corporate website, http://corporate.mattel.com/, under the subheading "Financial Information –Earnings Releases."

©2018 Mattel, Inc. All Rights Reserved.

Lisa McKnight

Barbie
brand leader



©2018 Mattel, Inc. All Rights Reserved.

©2018 Mattel, Inc. All Rights Reserved. All other product names and associated designs mentioned or shown are trademarks and/or copyrighted properties of their respective owners.

Barbie™

©2018 Mattel, Inc. All Rights Reserved.



©2018 Mattel, Inc. All Rights Reserved. All other product names and associated designs mentioned or shown are trademarks and/or copyrighted properties of their respective owners.



#1
DOLLS SUPERCATEGORY PROPERTY

2.5X
NEXT COMPETITOR

#3
GLOBAL TOY PROPERTY

©2018 Mattel, Inc. All Rights Reserved.

Source: NPD Group/Retail Tracking Service/G11/Dollars

©2018 Mattel, Inc. All Rights Reserved. All other product names and associated designs mentioned or shown are trademarks and/or copyrighted properties of their respective owners.



BILLIONS

OF IMPRESSIONS IN Q4

#1

TOY BRAND IN SOCIAL CONVERSATION

©2018 Mattel, Inc. All Rights Reserved.

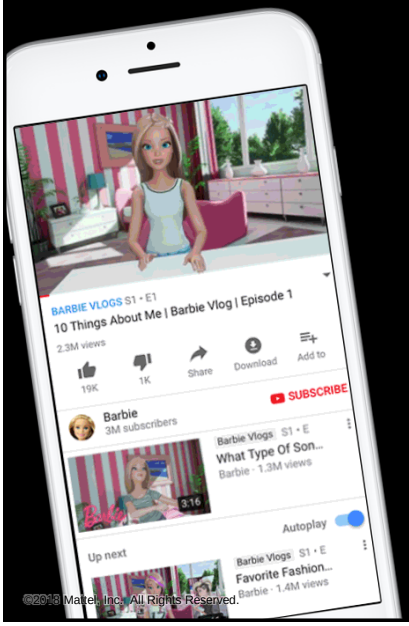

1B VIEWS

1.4M SUBSCRIBERS

82% ⇧

@BARBIE

1M FOLLOWERS

22% ⇧

@BARBIESTYLE

1.9M FOLLOWERS

13% ⇧

©2018 Mattel, Inc. All Rights Reserved.

©2018 Mattel, Inc. All Rights Reserved. All other product names and associated designs mentioned or shown are trademarks and/or copyrighted properties of their respective owners.

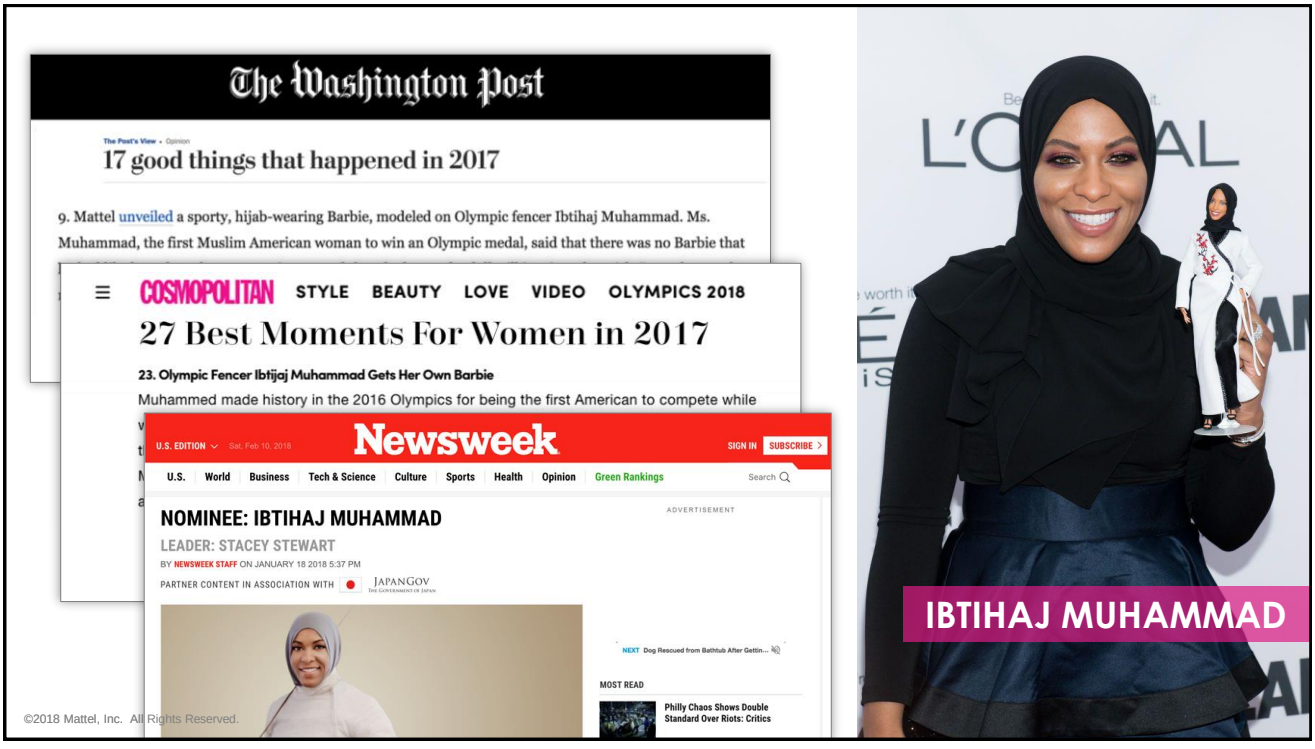

2018 STRATEGIES

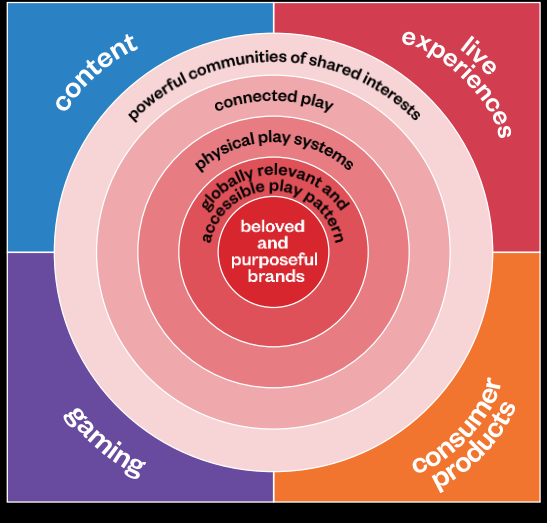

Continued commitment to purpose

Great toys connected to systems of play

Relevant content with expanded reach

©2018 Mattel, Inc. All Rights Reserved.

©2018 Mattel, Inc. All Rights Reserved. All other product names and associated designs mentioned or shown are trademarks and/or copyrighted properties of their respective owners.

2018 STRATEGIES

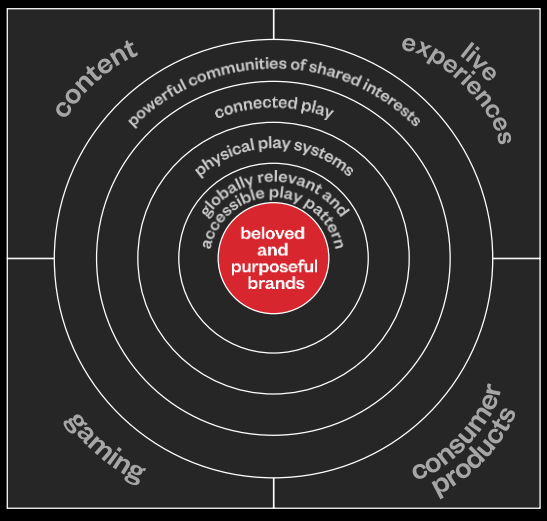

Continued commitment to purpose

Great toys connected to systems of play

Relevant content with expanded reach

©2018 Mattel, Inc. All Rights Reserved.



ROLE MODELS

©2018 Mattel, Inc. All Rights Reserved.

©2018 Mattel, Inc. All Rights Reserved. All other product names and associated designs mentioned or shown are trademarks and/or copyrighted properties of their respective owners.





©2018 Mattel, Inc. All Rights Reserved. All other product names and associated designs mentioned or shown are trademarks and/or copyrighted properties of their respective owners.

2018 STRATEGIES

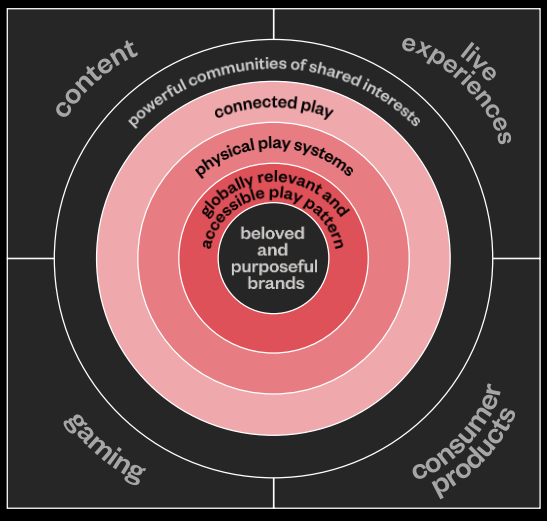

Continue to focus on brand purpose

Great toys connected to systems of play

Relevant content with expanded reach

©2018 Mattel, Inc. All Rights Reserved.



©2018 Mattel, Inc. All Rights Reserved.

©2018 Mattel, Inc. All Rights Reserved. All other product names and associated designs mentioned or shown are trademarks and/or copyrighted properties of their respective owners.





©2018 Mattel, Inc. All Rights Reserved. All other product names and associated designs mentioned or shown are trademarks and/or copyrighted properties of their respective owners.



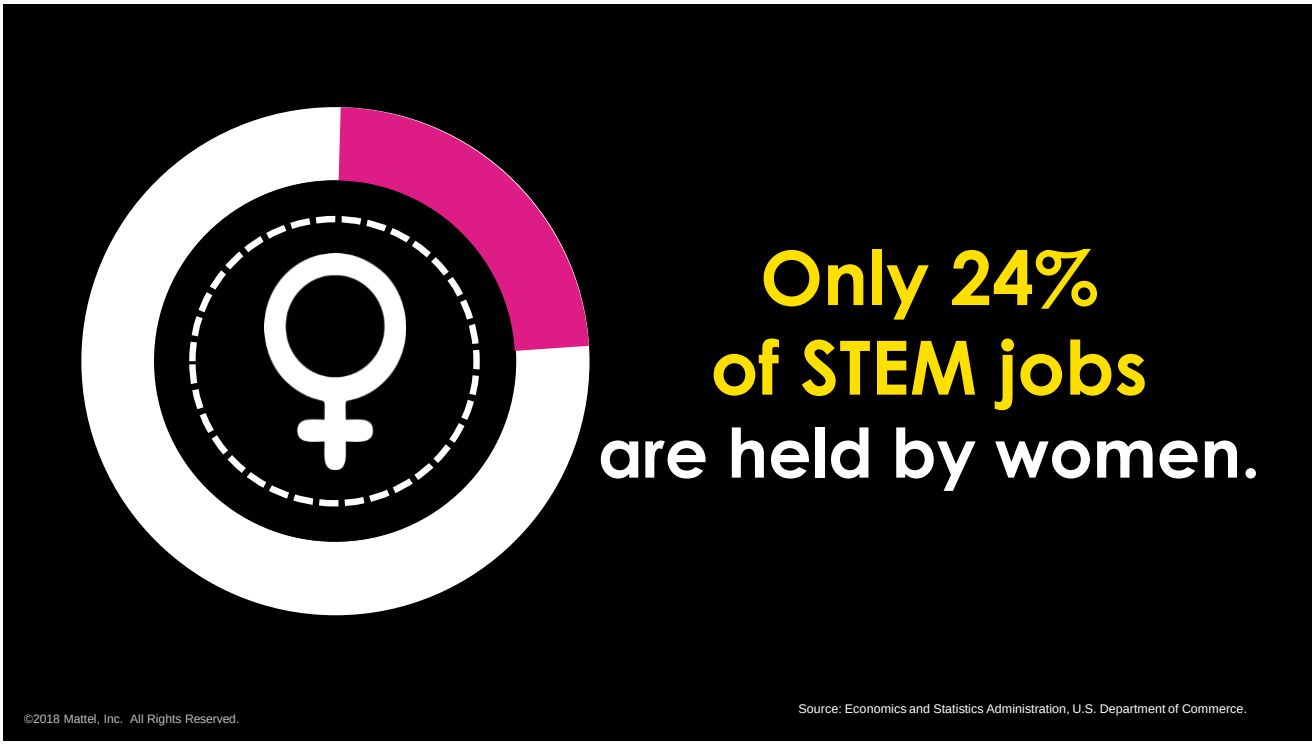

©2018 Mattel, Inc. All Rights Reserved. All other product names and associated designs mentioned or shown are trademarks and/or copyrighted properties of their respective owners.

Barbie + TYNKER™

Global Reach

60M kids **80K** schools

©2018 Mattel, Inc. All Rights Reserved.

7 Barbie coding lessons

coming in 2018!

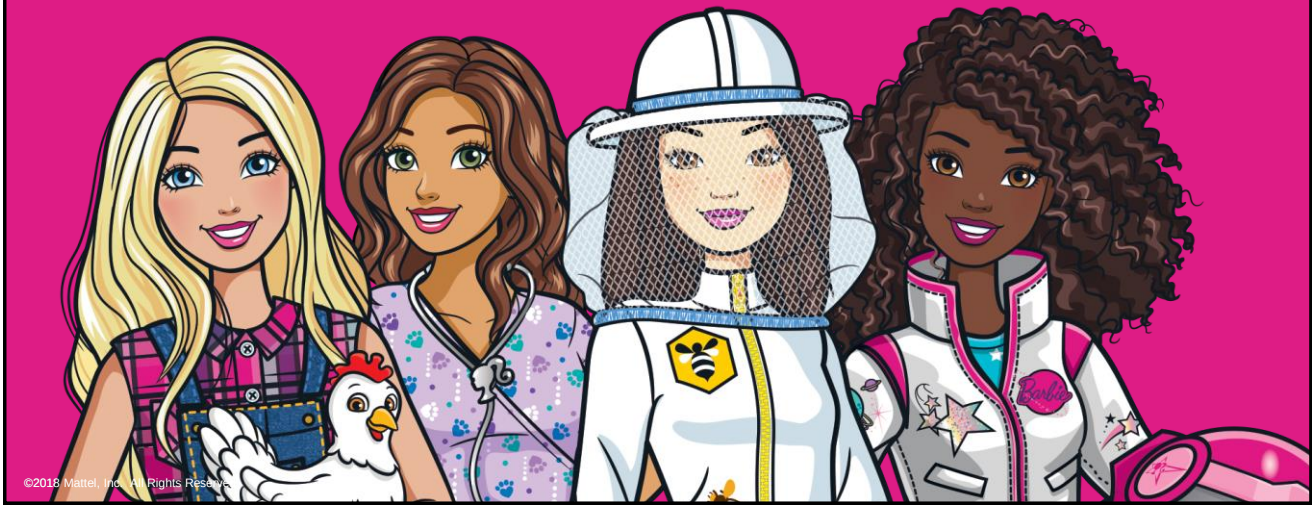

©2018 Mattel, Inc. All Rights Reserved.

©2018 Mattel, Inc. All Rights Reserved. All other product names and associated designs mentioned or shown are trademarks and/or copyrighted properties of their respective owners.

This year,
Barbie and TYNKER™
hope to inspire 1 million
students in STEM.



©2018 Mattel, Inc. All Rights Reserved.

FASHION

©2018 Mattel, Inc. All Rights Reserved.

©2018 Mattel, Inc. All Rights Reserved. All other product names and associated designs mentioned or shown are trademarks and/or copyrighted properties of their respective owners.





©2018 Mattel, Inc. All Rights Reserved. All other product names and associated designs mentioned or shown are trademarks and/or copyrighted properties of their respective owners.

2018 STRATEGIES

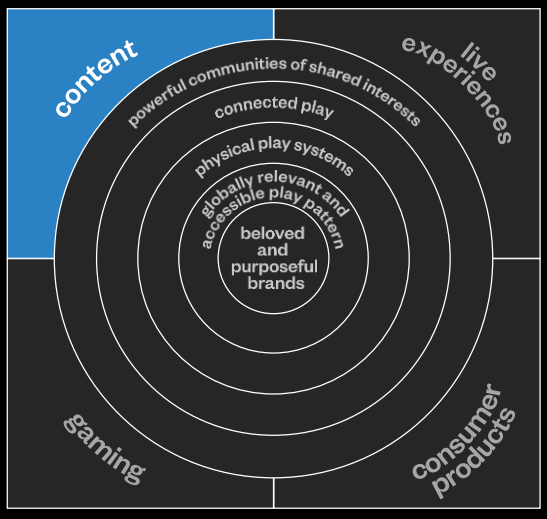

Continue to focus on brand purpose

Great toys connected to systems of play

Relevant content with expanded reach

©2018 Mattel, Inc. All Rights Reserved.



CONTENT

©2018 Mattel, Inc. All Rights Reserved.

©2018 Mattel, Inc. All Rights Reserved. All other product names and associated designs mentioned or shown are trademarks and/or copyrighted properties of their respective owners.



“My whole philosophy of Barbie was that, through the doll, the little girl could be anything she wanted to be. Barbie always represented the fact that a woman has choices.”

–RUTH HANDLER
Barbie Creator



©2018 Mattel, Inc. All Rights Reserved.

©2018 Mattel, Inc. All Rights Reserved. All other product names and associated designs mentioned or shown are trademarks and/or copyrighted properties of their respective owners.



©2018 Mattel, Inc. All Rights Reserved. All other product names and associated designs mentioned or shown are trademarks and/or copyrighted properties of their respective owners.